

for Barb Bass and the "Praise Ringers"  
Eureka United Methodist Church, Eureka, Illinois

# BRIDAL CHORUS

Music by Richard Wagner (1813-1883)

Arranged for handbells by Ryan D. Neaveill

3 octaves  
BELLS USED: 26

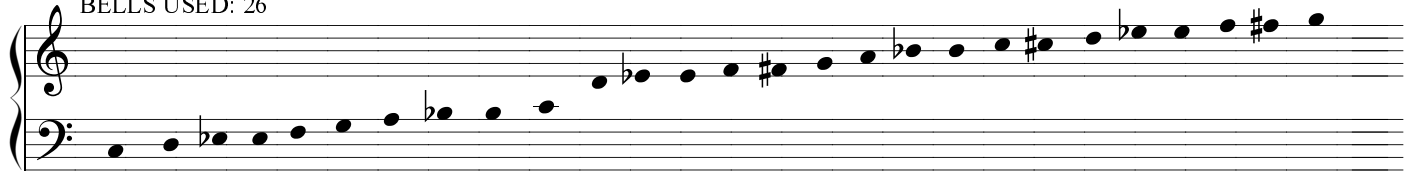

♩ = 116 (Duration: 2'25")

+ = strike suspended bell on the lip with mallet.  
+ = strike bell with mallet while it rests on table.

Copyright © 1993, 1999 by Ryan D. Neaveill  
Published by Shepherd Publications  
PO Box 3662, Champaign, IL 61826-3662  
International copyright secured. All rights reserved.  
Printed in the United States of America

